

# GLADY'S HILLS

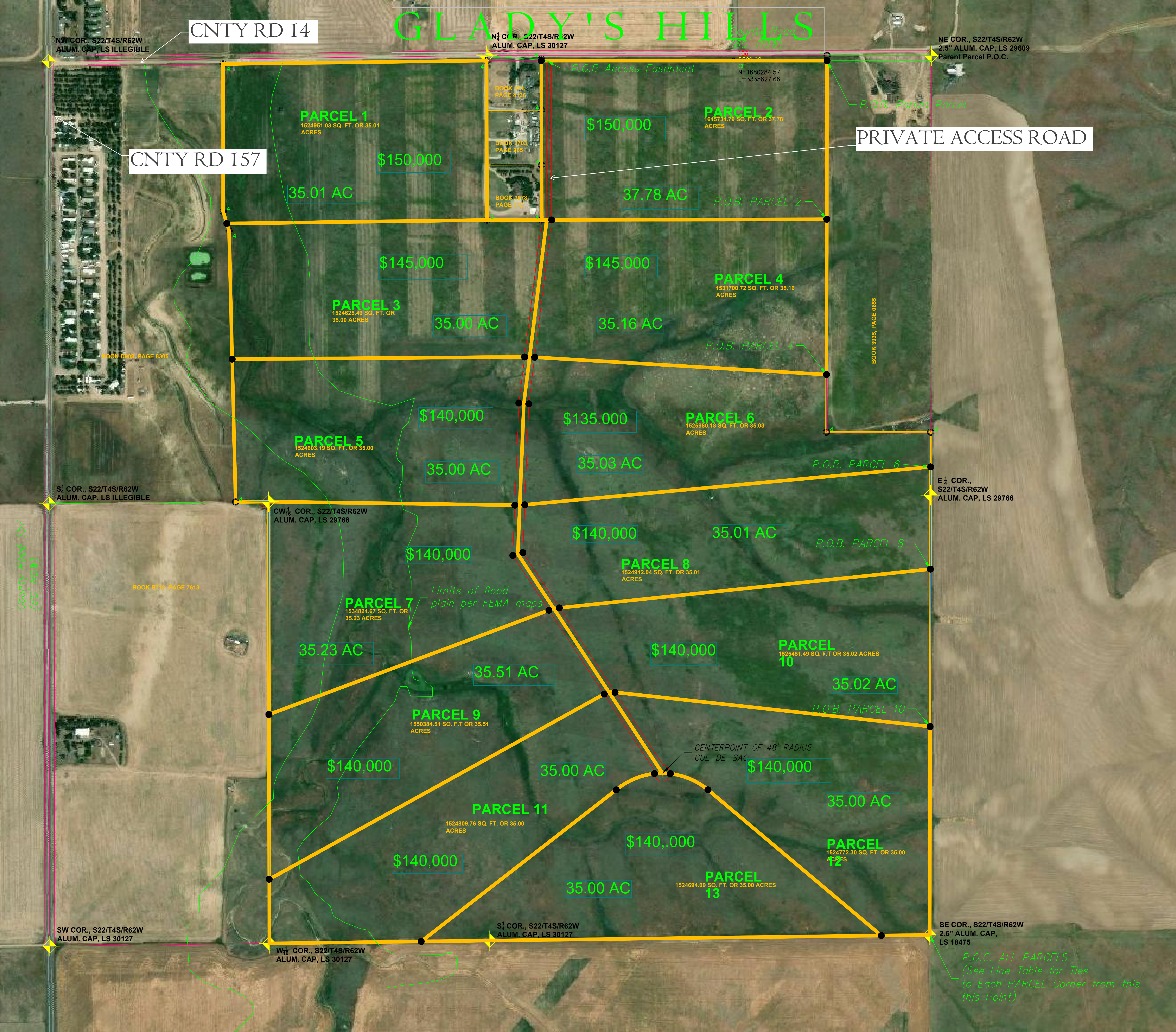

CNTY RD I4

CNTY RD I57

PRIVATE ACCESS ROAD

**PARCEL 1**  
1524951.03 SQ. FT. OR 35.01 ACRES

\$150,000

35.01 AC

**PARCEL 2**  
1645734.79 SQ. FT. OR 37.78 ACRES

\$150,000

37.78 AC

**PARCEL 3**  
1524825.49 SQ. FT. OR 35.00 ACRES

\$145,000

35.00 AC

**PARCEL 4**  
1531700.72 SQ. FT. OR 35.16 ACRES

\$145,000

35.16 AC

**PARCEL 5**  
1524603.19 SQ. FT. OR 35.00 ACRES

\$140,000

35.00 AC

**PARCEL 6**  
1525980.18 SQ. FT. OR 35.03 ACRES

\$135,000

35.03 AC

CW  $\frac{1}{16}$  COR., S22/T4S/R62W  
ALUM. CAP, LS 29768

\$140,000

**PARCEL 7**  
1534824.67 SQ. FT. OR 35.23 ACRES

35.23 AC

**PARCEL 8**  
1524812.04 SQ. FT. OR 35.01 ACRES

\$140,000

35.51 AC

**PARCEL 10**  
1525451.49 SQ. FT. OR 35.02 ACRES

\$140,000

35.02 AC

**PARCEL 9**  
1550384.51 SQ. FT. OR 35.51 ACRES

\$140,000

35.00 AC

\$140,000

**PARCEL 11**  
1524809.76 SQ. FT. OR 35.00 ACRES

\$140,000

35.00 AC

**PARCEL 12**  
1524772.30 SQ. FT. OR 35.00 ACRES

\$140,000

35.00 AC

**PARCEL 13**  
1524694.09 SQ. FT. OR 35.00 ACRES

\$140,000

35.00 AC

NW COR., S22/T4S/R62W  
ALUM. CAP, LS ILLEGIBLE

N  $\frac{1}{2}$  COR., S22/T4S/R 2W  
ALUM. CAP, LS 30127

NE COR., S22/T4S/R62W  
2.5" ALUM. CAP, LS 29609  
Parent Parcel P.O.C.

S  $\frac{1}{2}$  COR., S22/T4S/R62W  
ALUM. CAP, LS ILLEGIBLE

E  $\frac{1}{2}$  COR., S22/T4S/R62W  
ALUM. CAP, LS 29766

County Road 157  
(60' ROW)

BOOK 8712, PAGE 7813

SW COR., S22/T4S/R62W  
ALUM. CAP, LS 30127

S  $\frac{1}{2}$  COR., S22/T4S/R62W  
ALUM. CAP, LS 30127

SE COR., S22/T4S/R62W  
2.5" ALUM. CAP, LS 18475

W  $\frac{1}{4}$  COR., S22/T4S/R62W  
ALUM. CAP, LS 30127

P.O.C. ALL PARCELS  
(See Line Table for Tie  
to Each PARCEL Corner from this  
Tie Point)

Limits of flood  
plain per FEMA maps

CENTERPOINT OF 48' RADIUS  
CUL-DE-SAC

BOOK 1100,  
PAGE 215  
BOOK 3078,  
PAGE 172

N=1680284.57  
E=3335627.66

BOOK 3935, PAGE 0655