

This form is available electronically.

(See final page for Privacy Act and Paperwork Reduction Act Statements)

CCC-866  
(07-23-19)

U.S. DEPARTMENT OF AGRICULTURE  
Commodity Credit Corporation

**AGRICULTURAL RISK COVERAGE -  
COUNTY OPTION (ARC-CO) AND PRICE LOSS  
COVERAGE (PLC) ELECTION AND CONTRACT**

1. Program Year: 2021

2. State Code  
**08**

3. County Code  
**073**

4. Farm Number  
**4172**

5A. County FSA Office Name and Address

**LINCOLN COUNTY FARM SERVICE AGENCY  
P O BOX 97  
HUGO, CO 80821-0000**

5B. County Office Telephone No  
(Including Area Code)  
**(719)743-2408**

5C. County Office Fax No  
(Including Area Code)  
**(844)332-7507**

**THIS ARC-CO AND PLC ELECTION AND CONTRACT** is entered into between the Commodity Credit Corporation (CCC) and the undersigned producers on the farm identified in Item 4. Upon approval, this farm and the producers on the farm are enrolled in ARC-CO and/or PLC for the program year identified above in Item 1. All producers with a share in base acres must sign this contract by the announced enrollment deadline of the applicable program year in order to participate and make themselves potentially eligible to receive payments for the applicable program year.

The terms and conditions of the ARC-CO and PLC contract are contained in the CCC-862 and CCC-866 Appendix and the regulations at 7 CFR Part 1412. By signing this contract producers: (1) acknowledge receipt and agree to abide by the terms of the CCC-862 and CCC-866 Appendix; (2) agree to comply with the terms and conditions of the program and those governing payment limitation and eligibility and adjusted gross income limitation provisions; (3) agree that the terms and benefits of this program are subject to changes in law; and (4) certify that all the information contained on this form, whether or not personally entered by the producer, is true, correct, and accurate. All producers agree to participating or not participating on a covered commodity by covered commodity basis in Item 11.

All producers on the farm must agree to the election made in Item 8. If an ARC or PLC election is not made the election defaults to the election for the farm that was effective under the previous Farm Bill, and no payments will be earned under this contract and farm for 2019. All producers on the farm agree and acknowledge that: (1) this election is irrevocable for the covered commodities and the farm, or any resulting farm(s) of a reconstitution; (Beginning in 2021, owners may change the election on the farm); (2) this farm may not be combined with any other farm that has base acres and does not have the same program election applicable for each and all covered commodities on all farms intended to be combined; (3) even though the producers on the farm may have made an election, producers must still annually enroll the farm and covered commodity in the ARC or PLC program in order to be eligible to receive ARC or PLC benefits for that covered commodity and crop year; (4) they must comply with the regulations at 7 CFR Part 1412; and (5) ARC or PLC benefits are subject to change based upon changes to law. FSA's acceptance of this signed form and use of the form does not equate to FSA's approval of the election. If FSA later determines this election was invalid under 7 CFR Part 1412, the elections indicated on this form are invalid and will not apply to the farm.

**NOTE:** PLC yields in item 10 are only used in the payment calculation of covered commodities that have elected PLC.

6. Multi-year Contract (2019 - 2023)

7. Commodity	8. Program Elected	9. Base Acres	10. PLC Yield	11. Participating		7. Commodity	8. Program Elected	9. Base Acres	10. PLC Yield	11. Participating	
				YES	NO					YES	NO
CORN	PLC	32.96	47	<input checked="" type="checkbox"/>	<input type="checkbox"/>	GRAIN SORGHUM	PLC	69.58	50	<input checked="" type="checkbox"/>	<input type="checkbox"/>
WHEAT	PLC	452.36	34	<input checked="" type="checkbox"/>	<input type="checkbox"/>					<input type="checkbox"/>	<input type="checkbox"/>
				<input type="checkbox"/>	<input type="checkbox"/>					<input type="checkbox"/>	<input type="checkbox"/>

12A. Owner or Producer's Name and Address  
**MICHAEL W LUFT  
321 MAIN ST  
ARRIBA, CO 80804-9720**

13. Commodity

14. Payment Share

13. Commodity

14. Payment Share

CORN

66.67%

GRAIN SORGHUM

66.67%

WHEAT

66.67%

12B. Email Address  
**mcluft@esrta.com**

12C. Telephone No. (Including Area Code): **(719) 768-3320**

15A. Refused Payment Information:

All ARC-CO Payments are Refused

All PLC Payments are Refused

15B. Producer's Initials

15C. Date Initialed (MM-DD-YYYY)

16A. Producer's Signature (By)



16B. Title/Relationship of the Individual Signing in the Representative Capacity

16C. Date (MM-DD-YYYY)

7-30-2021

**FOR FSA USE ONLY**

17A. Signature of CCC Representative

17B. Date (MM-DD-YYYY)

18. Remarks

19. Employee's Initials

1. Program Year 2021	2. State Code 08	3. County Code 073	4. Farm Number 4172
-------------------------	---------------------	-----------------------	------------------------

**CONTINUATION OF OWNER'S OR PRODUCER'S CROP INFORMATION (From Page 1)**

12A. Owner or Producer's Name and Address HELEN PETERSON 2977 FOUNTAIN HILL CT WATKINS, CO 80137-7116	13. Commodity	14. Payment Share	13. Commodity	14. Payment Share
	CORN	33.33%	GRAIN SORGHUM	33.33%
	WHEAT	33.33%		

12B. Email Address  
hmlattie68@aol.com

12C. Telephone No. (Including Area Code): (719) 343-0847

15A. Refused Payment Information:  
 All ARC-CO Payments are Refused       All PLC Payments are Refused

15B. Producer's Initials

15C. Date Initialed (MM-DD-YYYY)

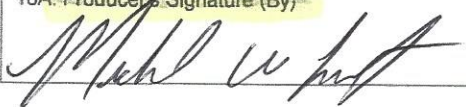
16A. Producer's Signature (By): 

16B. Title/Relationship of the Individual Signing in the Representative Capacity

16C. Date (MM-DD-YYYY): 7-30-2021

MICHAEL W LUFT  
321 MAIN ST  
ARRIBA, CO 80804-9720

# REPORT OF COMMODITIES FARM SUMMARY

Original: \_\_\_\_\_  
Revision: CSR  
Cropland: 883.65  
Farmland: 889.25

NOTE: The following statement is made in accordance with the Privacy Act of 1974 (5 USC 552a – as amended). The authority for requesting the information identified on this form is 7 CFR Part 718, the Farm Security and Rural Investment Act of 2002 (Pub L. 107-171), and the Agricultural Act of 2014 (Pub. L. 113-79). The information will be used to collect producer certification of the report of acreage of crops/commodities and land use data which is needed in order to determine producer eligibility to participate in and receive benefits under FSA programs. The information collected on the form may be disclosed to other Federal, State, Local government agencies, Tribal agencies, and nongovernmental entities that have been authorized access to the information by statute or regulation and/or as described in applicable Routine Uses identified in the System of Records Notice for USDA/FSA-2, Farm Records File (Automated) and USDA/FSA-14, Applicant/Borrower. Providing the requested information is voluntary. However, failure to furnish the requested information may result in a denial of the producer's request to participate in and receive benefits under FSA programs. According to the Paperwork Reduction Act of 1995, an agency may not conduct or sponsor, and a person is not required to respond to, a collection of information unless it displays a valid OMB control number. The valid OMB control number for this information collection is 0560-0175. The time required to complete this information collection is estimated to average 30 minutes per response, including the time for reviewing instructions, searching existing data sources, gathering and maintaining the data needed, and completing and reviewing the collection of information. The provisions of criminal and civil fraud, privacy, and other statutes may be applicable to the information provided. RETURN THIS COMPLETED FORM TO YOUR COUNTY FSA OFFICE.

	Crop/ Commodity	Variety/ Type	Share	Crop/ Commodity	Variety/ Type	Share	Crop/ Commodity	Variety/ Type	Share	Crop/ Commodity	Variety/ Type	Share
VIRGIL E PETERSON	WHEAT	HRW	33.33	GRASS	NAG	33.33						
HELEN PETERSON	FALOW		33.33									
MICHAEL W LUFT	WHEAT	HRW	66.67	FALOW		66.67	GRASS	NAG	66.67			

Planting Period	Crop/ Commodity	Variety/ Type	Intended Use	Irrigation Practice	Reporting Unit	Reported Quantity	Determined Quantity	Planting Period	Crop/ Commodity	Variety/ Type	Intended Use	Irrigation Practice	Reporting Unit	Reported Quantity	Determined Quantity
01	GRASS	NAG	GZ	N	A	11.10		01	FALOW			N	A	439.45	
01	WHEAT	HRW	GR	N	A	433.10									

CERTIFICATION: I certify to the best of my knowledge and belief that the acreage of crops/commodities and land uses listed herein are true and correct and that all required crops/commodities and land uses have been reported for the farm as applicable. Absent any different or contrary prior subsequent certification filed by any producer for any crop for which NAP coverage has been purchased, I certify that the applicable crop, type, practice, and intended use is not planted if it is not included on the Report of Commodities for this crop year. The signing of this form gives FSA representatives authorization to enter and inspect crops/commodities and land uses on the above identified land. A signature date (the date the producer signs the FSA-578) will also be captured.

Operator's Signature (By)

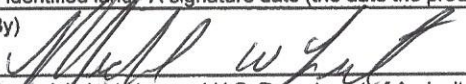

Date 7-30-2021

In accordance with Federal civil rights law and U.S. Department of Agriculture (USDA) civil rights regulations and policies, the USDA, its Agencies, offices, and employees, and institutions participating in or administering USDA programs are prohibited from discriminating based on race, color, national origin, religion, sex, gender identity (including gender expression), sexual orientation, disability, age, marital status, family/parental status, income derived from a public assistance program, political beliefs, or reprisal or retaliation for prior civil rights activity, in any program or activity conducted or funded by USDA (not all bases apply to all programs). Remedies and complaint filing deadlines vary by program or incident. Persons with disabilities who require alternative means of communication for program information (e.g., Braille, large print, audiotape, American Sign Language, etc.) should contact the responsible Agency or USDA's TARGET Center at (202) 720-2600 (voice and TTY) or contact USDA through the Federal Relay Service at (800) 877-8339. Additionally, program information may be made available in languages other than English. To file a program discrimination complaint, complete the USDA Program Discrimination Complaint Form, AD-3027, found online at [http://www.ascr.usda.gov/complaint\\_filing\\_cust.html](http://www.ascr.usda.gov/complaint_filing_cust.html) and at any USDA office or write a letter addressed to USDA and provide in the letter all of the information requested in the form. To request a copy of the complaint form, call (866) 632-9992. Submit your completed form or letter to USDA by: (1) mail: U.S. Department of Agriculture Office of the Assistant Secretary for Civil Rights 1400 Independence Avenue, SW Washington, D.C. 20250-9410; (2) fax: (202) 690-7442; or (3) email: [program.intake@usda.gov](mailto:program.intake@usda.gov). USDA is an equal opportunity provider, employer, and lender.

FSA - 578 (09-13-16)

# REPORT OF COMMODITIES FARM AND TRACT DETAIL LISTING

DATE: 07/28/2021

Farm Number: 4172

PAGE: 1

Operator Name and Address

MICHAEL W LUFT  
321 MAIN ST  
ARRIBA, CO 80804-9720

Original: \_\_\_\_\_  
Revision: CSR  
Cropland: 883.65  
Farmland: 889.25

Tract Number	CLU/Field	Crop/Commodity	Var/Type	Int Use	Act Use	Irr. Pr.	Org Stat	Nat. Sod	C/C Stat	Rpt Unit	Rpt Qty	Det Qty	Crop Land	Field ID	Official/Measured	Planting Date	Planting Period	End Date
1879	1A	WHEAT	HRW	GR		N	C	N	I	A	117.50		Yes		N	9/21/2020	01	
Producer VIRGIL E PETERSON					Share	33.33	FSA Physical Location Lincoln, Colorado							NAP Unit 2334	Signature Date			
MICHAEL W LUFT						66.67	Lincoln, Colorado											
1B	FALOW					N	C	N	I	A	119.74		Yes		N		01	
Producer MICHAEL W LUFT					Share	66.67	FSA Physical Location Lincoln, Colorado							NAP Unit 3298	Signature Date			
HELEN PETERSON						33.33	Lincoln, Colorado											
1C	WHEAT	HRW		GR		N	C	N	I	A	127.20		Yes		N	9/21/2020	01	
Producer VIRGIL E PETERSON					Share	33.33	FSA Physical Location Lincoln, Colorado							NAP Unit 2334	Signature Date			
MICHAEL W LUFT						66.67	Lincoln, Colorado											
1D	FALOW					N	C	N	I	A	118.50		Yes		N		01	
Producer MICHAEL W LUFT					Share	66.67	FSA Physical Location Lincoln, Colorado							NAP Unit 3298	Signature Date			
HELEN PETERSON						33.33	Lincoln, Colorado											
1E	WHEAT	HRW		GR		N	C	N	I	A	122.90		Yes		N	9/21/2020	01	
Producer VIRGIL E PETERSON					Share	33.33	FSA Physical Location Lincoln, Colorado							NAP Unit 2334	Signature Date			
MICHAEL W LUFT						66.67	Lincoln, Colorado											
1F	FALOW					N	C	N	I	A	45.90		Yes		N		01	
Producer MICHAEL W LUFT					Share	66.67	FSA Physical Location Lincoln, Colorado							NAP Unit 3298	Signature Date			
HELEN PETERSON						33.33	Lincoln, Colorado											

Tract 1879 Summary

PP Cr/Co	Var/Type	Int Use	Irr Pr	Rpt Unit	Rpt Qty	PP Cr/Co	Var/Type	Int Use	Irr Pr	Rpt Unit	Rpt Qty	PP Cr/Co	Var/Type	Int Use	Irr Pr	Rpt Unit	Rpt Qty
01	WHEAT	HRW	GR	N A	367.60	01	FALOW		N	A	284.14						

Photo Number/Legal Description: 10-11-52  
Cropland: 651.74

Reported on Cropland: 651.74

Difference: 0.00

Reported on Non-Cropland: 0.00

4962	1	FALOW				N	C	N	I	A	78.59		Yes		N		01	
Producer MICHAEL W LUFT					Share	66.67	FSA Physical Location Lincoln, Colorado							NAP Unit 3298	Signature Date			
HELEN PETERSON						33.33	Lincoln, Colorado											

Tract 4962 Summary

PP Cr/Co	Var/Type	Int Use	Irr Pr	Rpt Unit	Rpt Qty	PP Cr/Co	Var/Type	Int Use	Irr Pr	Rpt Unit	Rpt Qty	PP Cr/Co	Var/Type	Int Use	Irr Pr	Rpt Unit	Rpt Qty
01	FALOW		N	A	78.59												

Photo Number/Legal Description: N2N2N2 15-11-52  
Cropland: 78.59

Reported on Cropland: 78.59

Difference: 0.00

Reported on Non-Cropland: 0.00

FSA - 578 (09-13-16)

# REPORT OF COMMODITIES

## FARM AND TRACT DETAIL LISTING

DATE: 07/28/2021

PAGE: 2

Farm Number: 4172

Tract Number	CLU/Field	Crop/Commodity	Var/Type	Int Use	Act Use	Irr. Pr.	Org Stat	Nat. Sod	C/C Stat	Rpt Unit	Rpt Qty	Det Qty	Crop Land	Field ID	Official/Measured	Planting Date	Planting Period	End Date	
4964	1A	WHEAT	HRW	GR		N	C	N	I	A	65.50		Yes		N	9/22/2020	01		
	Producer VIRGIL E PETERSON					Share	33.33	FSA Physical Location Lincoln, Colorado							NAP Unit 2334		Signature Date		
	MICHAEL W LUFT						66.67	Lincoln, Colorado											
	1B	FALOW				N	C	N	I	A	76.72		Yes		N		01		
	Producer MICHAEL W LUFT					Share	66.67	FSA Physical Location Lincoln, Colorado							NAP Unit 3298		Signature Date		
	HELEN PETERSON						33.33	Lincoln, Colorado											
	2	GRASS	NAG	GZ		N	C	N	I	A	11.10		Yes		N		01	9999	
	Producer VIRGIL E PETERSON					Share	33.33	FSA Physical Location Lincoln, Colorado							NAP Unit 2334		Signature Date		
	MICHAEL W LUFT						66.67	Lincoln, Colorado											

Tract 4964 Summary

PP	Cr/Co	Var/Type	Int Use	Irr Pr	Rpt Unit	Rpt Qty	PP	Cr/Co	Var/Type	Int Use	Irr Pr	Rpt Unit	Rpt Qty	PP	Cr/Co	Var/Type	Int Use	Irr Pr	Rpt Unit	Rpt Qty
01	WHEAT	HRW	GR	N	A	65.50	01	FALOW			N	A	76.72	01	GRASS	NAG	GZ	N	A	11.10

Photo Number/Legal Description: SW4 3-11-52  
Cropland: 153.32

Reported on Cropland: 153.32

Difference: 0.00

Reported on Non-Cropland: 0.00

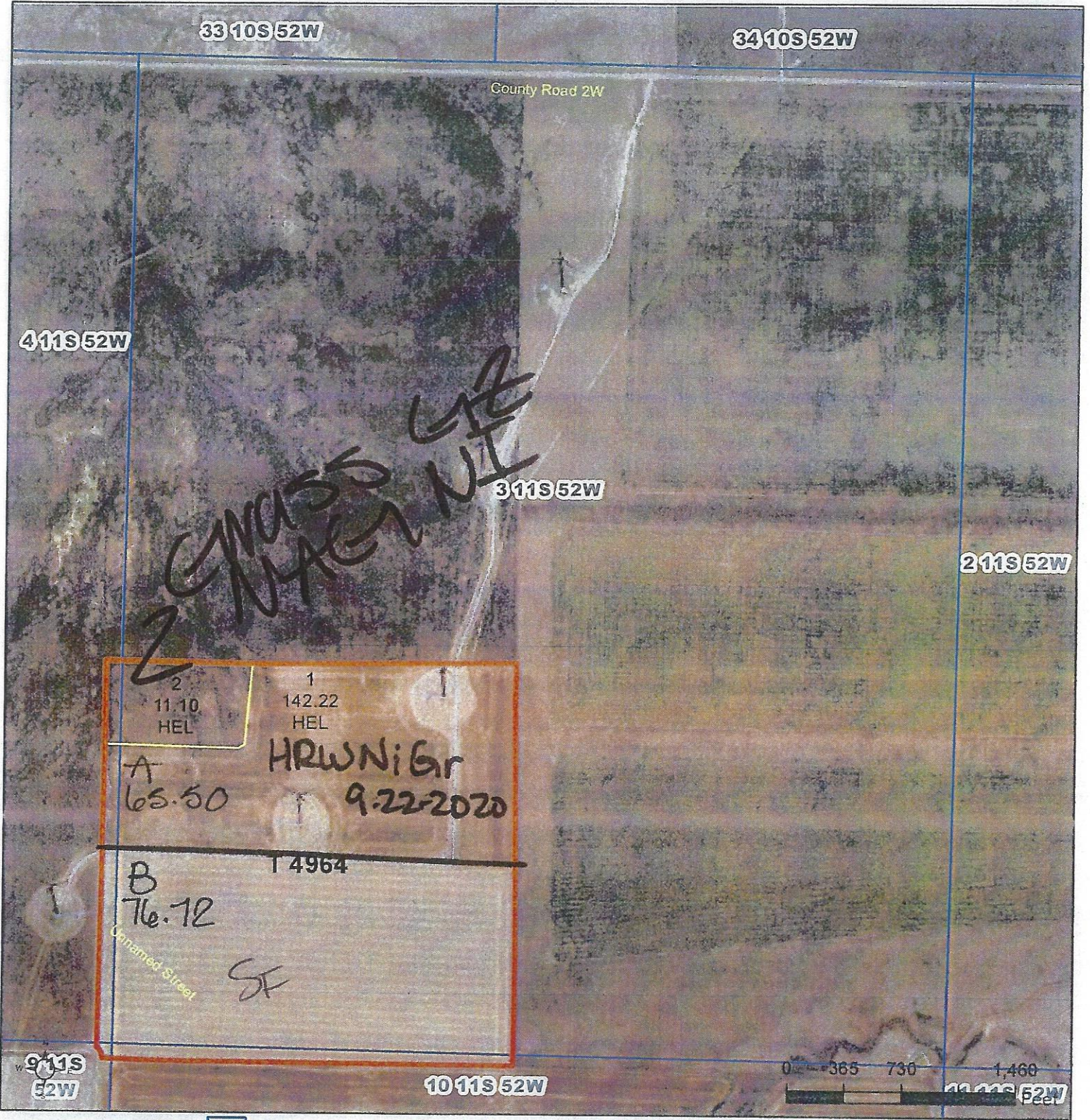

- Common Land Unit**  PLSS  USDA
- Cropland
- Tract Boundary
- Wetland Determination Identifiers**
- Restricted Use
  - Limited Restrictions
  - Exempt from Conservation Programs
  - Compliance Provisions

Mike Lult 2/3  
 Peterson 1/3 7-6-21  
 Lincoln County FSA Office  
 PO Box 97 Hugo, CO 80821  
 Tract Cropland Total: 153.32 acres

2021 Program Year  
 Map Created August 06, 2020  
 Farm 4172  
 Tract 4964  
 3 11S 52W

United States Department of Agriculture (USDA) Farm Service Agency (FSA) maps are for FSA Program administration only. This map does not represent a legal survey or reflect actual ownership; rather it depicts the information provided directly from the producer and/or National Agricultural Imagery Program (NAIP) imagery. The producer accepts the data 'as is' and assumes all risks associated with its use. USDA-FSA assumes no responsibility for actual or consequential damage incurred as a result of any user's reliance on this data outside FSA Programs. Wetland identifiers do not represent the size, shape, or specific determination of the area. Refer to your original determination (CPA-026 and attached maps) for exact boundaries and determinations or contact USDA Natural Resources Conservation Service (NRCS).



United States  
Department of  
Agriculture

# Lincoln County, Colorado

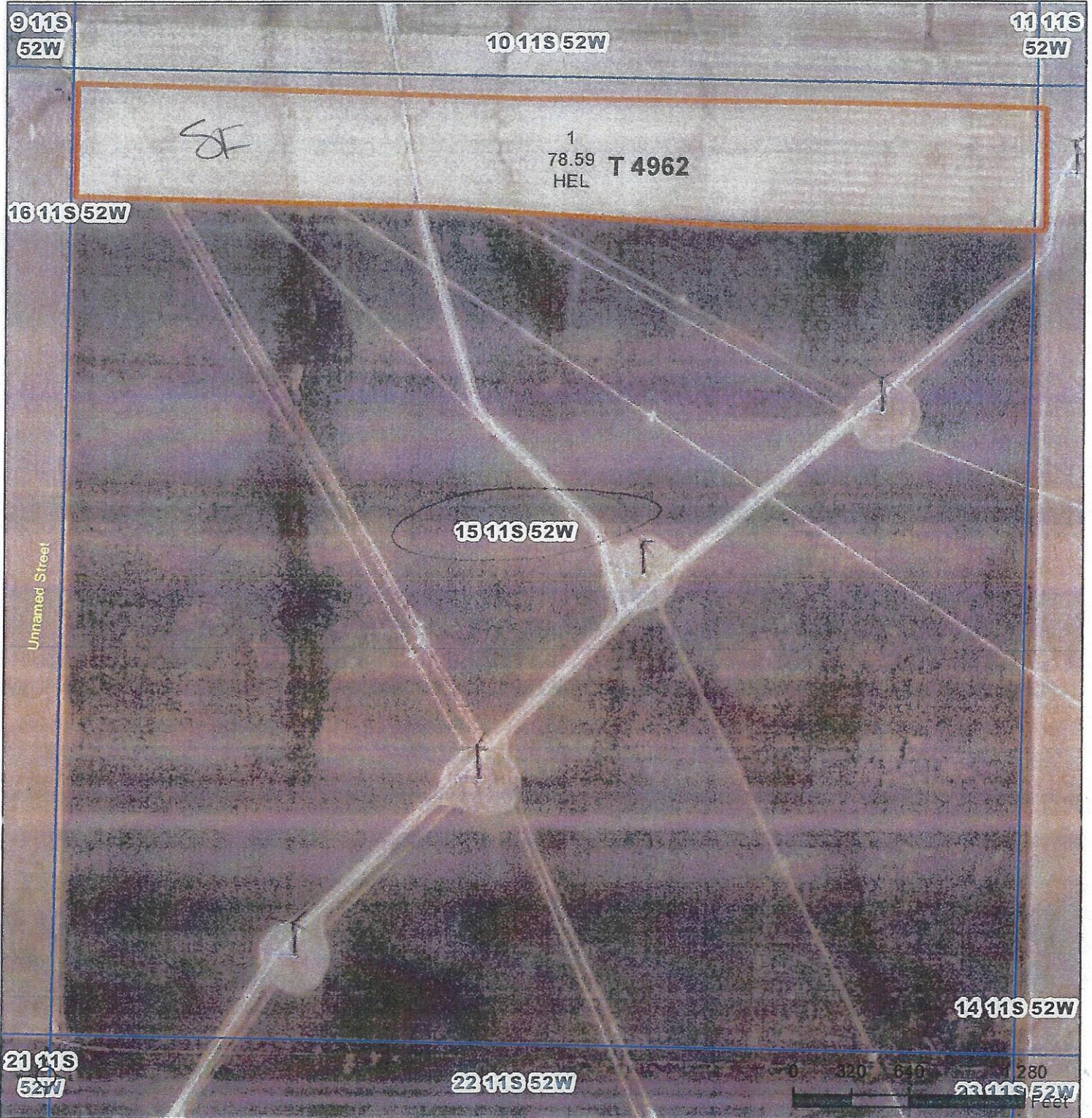

Common Land Unit  PLSS

Cropland

Tract Boundary

Wetland Determination Identifiers

- Restricted Use
- Limited Restrictions
- Exempt from Conservation
- Compliance Provisions

USDA

Mike Lult 2/3

Peterson 1/3

JUL 7 2021

Tract Cropland Total: 78.59 acres

2021 Program Year

USDA Map Created August 06, 2020

Farm 4172

Tract 4962

15 11S 52W

NOV 5 2020  
 Lincoln County FSA Office  
 P.O. Box 97 Hugo, CO 80821

United States Department of Agriculture (USDA) Farm Service Agency (FSA) maps are for FSA Program administration only. This map does not represent a legal survey or reflect actual ownership, rather it depicts the information provided directly from the producer and/or National Agricultural Imagery Program (NAIP) imagery. The producer accepts the data 'as is' and assumes all risks associated with its use. USDA-FSA assumes no responsibility for actual or consequential damage incurred as a result of any user's reliance on this data outside FSA Programs. Wetland identifiers do not represent the size, shape, or specific determination of the area. Refer to your original determination (CPA-026 and attached maps) for exact boundaries and determinations or contact USDA Natural Resources Conservation Service (NRCS).

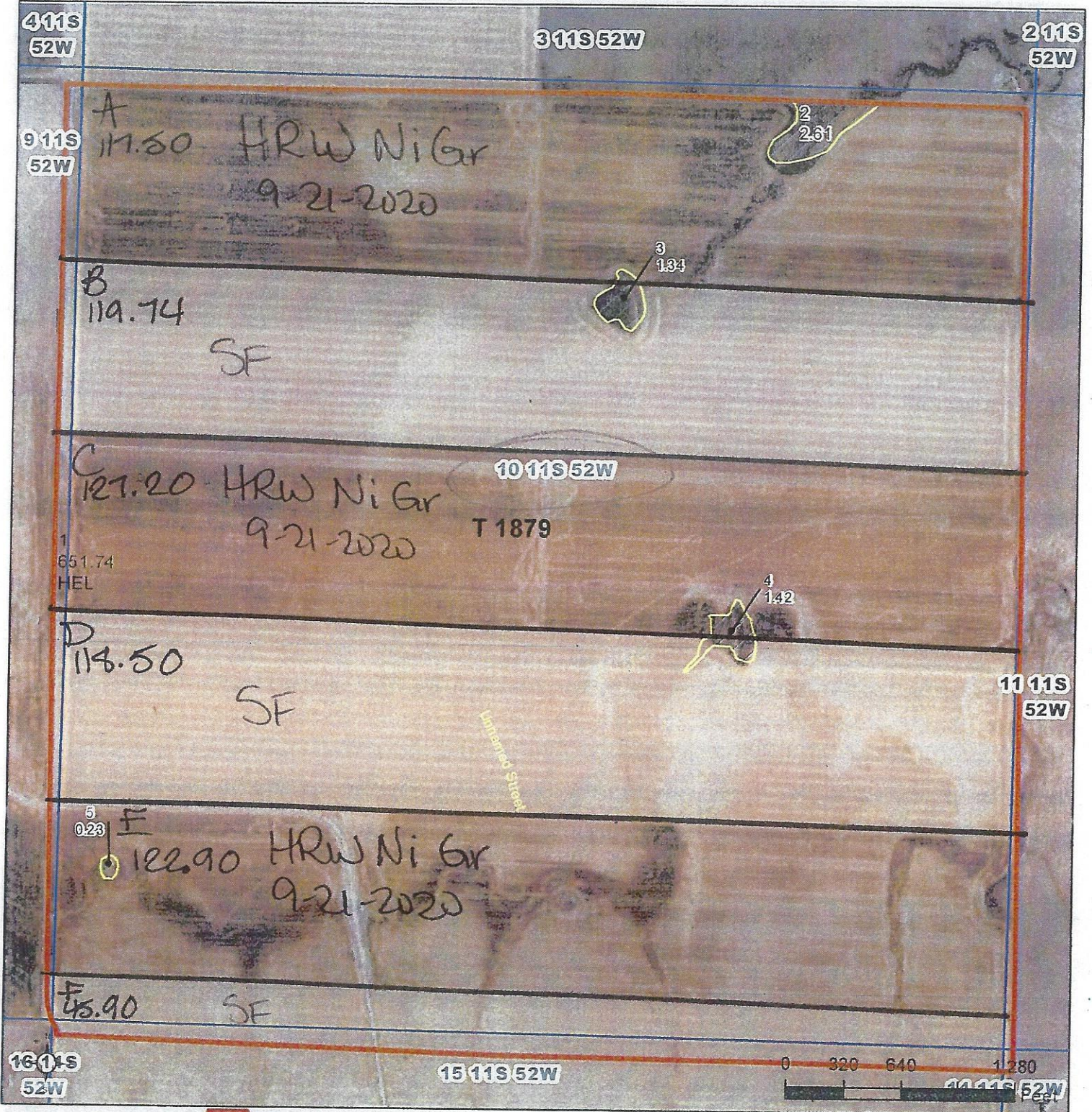

**Common Land Unit**  
 [Red outline] Tract Boundary  
 [Blue outline] PLSS  
 [Green outline] Non-Cropland  
 [Yellow outline] Cropland

**Wetland Determination Identifiers**  
 ● Restricted Use  
 ▼ Limited Restrictions  
 ■ Exempt from Conservation  
 ■ Compliance Provisions

Mike Luft 2/3

JUL 17 2021  
 Peterson 1/3

Lincoln County FSA Office  
 PO Box 97499  
 Total: 651.74 acres

NOV 5 2020  
 Lincoln County FSA Office  
 PO Box 97499

2021 Program Year  
 Map Created August 06, 2020

Farm 4172  
 Tract 1879  
 10 11S 52W

United States Department of Agriculture (USDA) Farm Service Agency (FSA) maps are for FSA Program administration only. This map does not represent a legal survey or reflect actual ownership; rather it depicts the information provided directly from the producer and/or National Agricultural Imagery Program (NAIP) imagery. The producer accepts the data 'as is' and assumes all risks associated with its use. USDA-FSA assumes no responsibility for actual or consequential damage incurred as a result of any user's reliance on this data outside FSA Programs. Wetland identifiers do not represent the size, shape, or specific determination of the area. Refer to your original determination (CPA-026 and attached maps) for exact boundaries and determinations or contact USDA Natural Resources Conservation Service (NRCS).