

Colorado

U.S. Department of Agriculture

FARM: 1134

Adams

Farm Service Agency

Prepared: 4/27/18 4:10 PM

Report ID: FSA-156EZ

Abbreviated 156 Farm Record

Crop Year: 2018

Page: 1 of 1

DISCLAIMER: This is data extracted from the web farm database. Because of potential messaging failures in MIDAS, this data is not guaranteed to be an accurate and complete representation of data contained in the MIDAS system, which is the system of record for Farm Records.

<b>Operator Name</b> 6 B&B LLC	<b>Farm Identifier</b> I/T FROM ARAPHOE CO	<b>Recon Number</b>
-----------------------------------	---	---------------------

Farms Associated with Operator:  
None

CRP Contract Number(s): None

Farmland	Cropland	DCP Cropland	WBP	WRP/EWP	CRP Cropland	GRP	Farm Status	Number of Tracts
311.24	300.35	300.35	0.0	0.0	0.0	0.0	Active	1
State Conservation	Other Conservation	Effective DCP Cropland	Double Cropped	MPL/FWP				
0.0	0.0	300.35	0.0	0.0				

ARC/PLC

ARC-IC NONE	ARC-CO NONE	PLC WHEAT, CORN	PLC-Default NONE
----------------	----------------	--------------------	---------------------

Crop	Base Acreage	CTAP Tran Yield	PLC Yield	CCC-505 CRP Reduction
WHEAT	132.5		29	0.0
CORN	35.8		91	0.0
<b>Total Base Acres:</b>	168.3			

Tract Number: 5107 Description: 1640 S 1/2 35-1S-60

BIA Range Unit Number:

HEL Status: HEL Determinations not complete

Wetland Status: Wetland determinations not complete

WL Violations: None

Farmland	Cropland	DCP Cropland	WBP	WRP/EWP	CRP Cropland	GRP
311.24	300.35	300.35	0.0	0.0	0.0	0.0
State Conservation	Other Conservation	Effective DCP Cropland	Double Cropped	MPL/FWP		
0.0	0.0	300.35	0.0	0.0		

Crop	Base Acreage	CTAP Tran Yield	PLC Yield	CCC-505 CRP Reduction
WHEAT	132.5		29	0.0
CORN	35.8		91	0.0
<b>Total Base Acres:</b>	168.3			

Owners: THOMAS H BRADBURY  
6 B&B LLC

MARGARET E BRADBURY

Other Producers: None

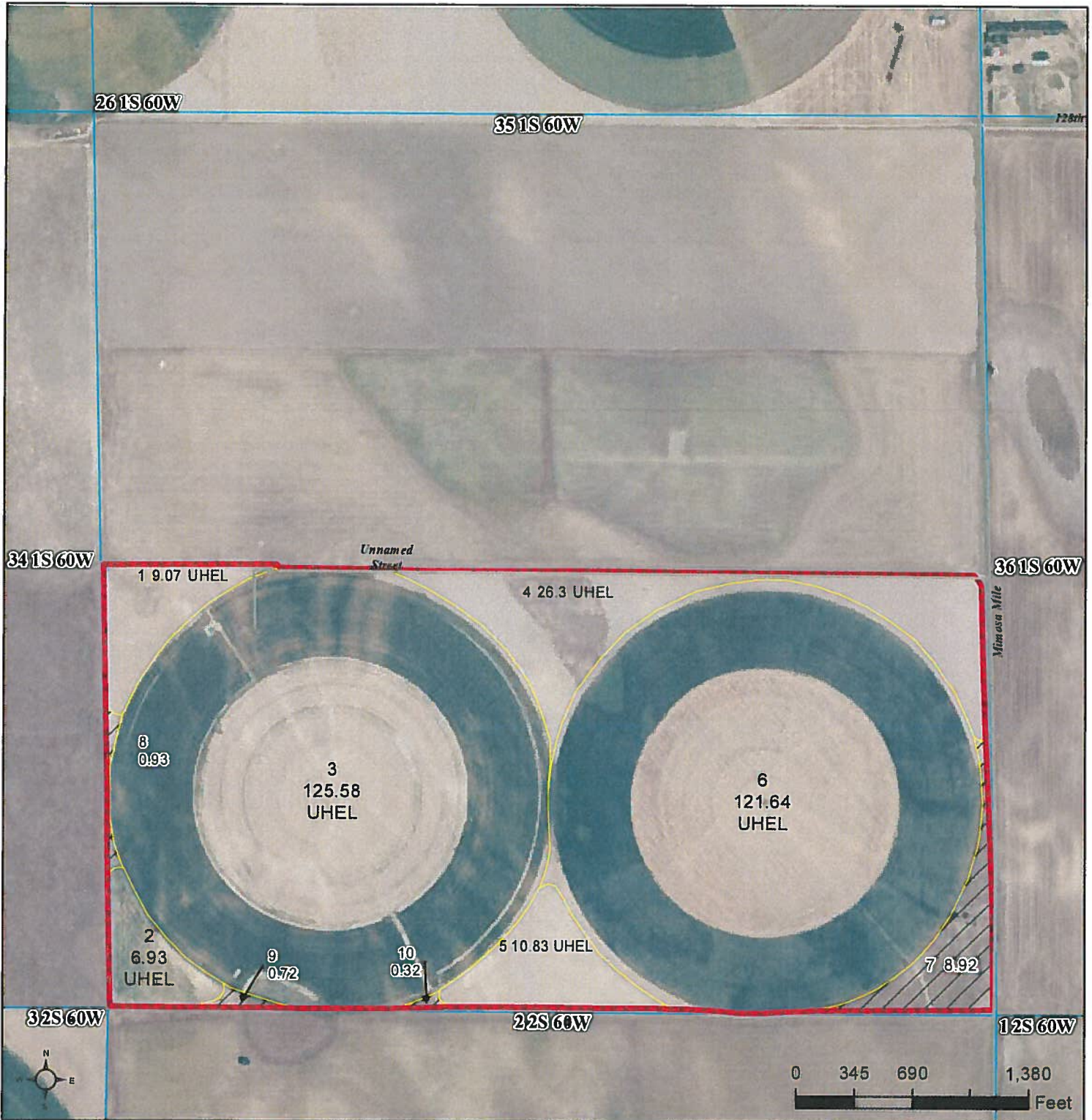

co\_street  
**Common Land Unit**  
 Non-Cropland  
 Cropland  
 Tract Boundary  
 PLSS

**Wetland Determination Identifiers**  
 ● Restricted Use  
 ▼ Limited Restrictions  
 ■ Exempt from Conservation Compliance Provisions

Tract Cropland Total: 300.35 acres

2018 Program Year  
 Map Created August 31, 2017

**Farm 1134**  
**Tract 5107**  
**35 1S 60W**

United States Department of Agriculture (USDA) Farm Service Agency (FSA) maps are for FSA Program administration only. This map does not represent a legal survey or reflect actual ownership; rather it depicts the information provided directly from the producer and/or National Agricultural Imagery Program (NAIP) imagery. The producer accepts the data 'as is' and assumes all risks associated with its use. USDA-FSA assumes no responsibility for actual or consequential damage incurred as a result of any user's reliance on this data outside FSA Programs. Wetland identifiers do not represent the size, shape, or specific determination of the area. Refer to your original determination (CPA-026 and attached maps) for exact boundaries and determinations or contact USDA Natural Resources Conservation Service (NRCS).